

# Stirling Civil Engineering Limited

Kampala Head Office (Uganda)



Quarry & Crusher, Mukono (Uganda)



# Stirling

Iganga Kaliro Road (Uganda)



Mkapa Bridge, Rufiji (Tanzania)



PLOT 3, BUVUMA, PORTBELL ROAD, LUZIRA, P.O BOX 796 KAMPALA UGANDA

TEL: +256 414 504688, +256 414 504941

Email: [stirling@africaonline.co.ug](mailto:stirling@africaonline.co.ug) Website: [www.stirlingcivileng.com](http://www.stirlingcivileng.com)

# Stirling

Stirling Civil Engineering Limited



The Company's presence in East Africa is continuous since 1948 with stable organizations and strongly rooted in local industry with fully autonomous managerial staff.

Further advantage is the Company own offices, logistic bases and equipment, in particular in Uganda Stirling has a complete fleet of earthmoving machines, 2 crushing plant and 1 asphalt plant.

The vast experience accumulated over decades of activity has placed Stirling amongst the top international construction companies, ensuring to its Clients compliance with all technical, economic, logistic and managerial contractual requirements.

## WORKS

- **ROADS – BRIDGES**  
The Company since the 50's is leader for projects of transportation infrastructures.
- **AIRPORTS**  
The Company has completed important international projects by using its own know-how, professional experience and highly qualified personnel.
- **DAMS – WATER WORKS**  
The Company carried out several projects for earthworks and concrete works on dams, irrigation and water treatment plants.

## LOGISTICS

- **MUKONO, Uganda**  
Operating base on 3.5 hectares, with the administrative department, a completely equipped workshop, warehouse and residential structures for the staff, 7.5 hectares stone quarry.
- **KAMPALA, Uganda**  
Head Office



# Stirling

## UGANDA

### Uganda Branch

Plot 3 Buvuma, Port Bell Road  
P.O.Box 796, Kampala  
Tel. +256 41 504688 / 941  
[stirling@africaonline.co.ug](mailto:stirling@africaonline.co.ug)

### Mukono Yard

Kampala-Jinja Highway  
Mbalala, Mukono  
[stirling@africaonline.co.ug](mailto:stirling@africaonline.co.ug)

## ENGLAND

Legal Address  
Company registration  
No. 00777296

310 Harrow Road  
Wembley HA9 6LL  
[stirling@africaonline.co.ug](mailto:stirling@africaonline.co.ug)



# Stirling

## MAJOR PLANT / EQUIPMENT OWNED BY THE COMPANY

|                           |    |
|---------------------------|----|
| DOZER                     | 4  |
| GRADER                    | 6  |
| EXCAVATOR                 | 4  |
| WHEEL LOADER              | 5  |
| ROLLER                    | 9  |
| PAVER FINISHER            | 4  |
| STABILISER                | 2  |
| MILLING MACHINE           | 1  |
| ASPHALT PLANT             | 1  |
| CRUSHER                   | 2  |
| TRACK DRILL               | 1  |
| MOTOR COMPRESSOR          | 3  |
| PRIME MOVER WITH LOW BED  | 1  |
| PRIME MOVER WITH FLAT BED | 1  |
| TIPPERS                   | 10 |
| CRANE                     | 2  |
| DIESEL TANK               | 2  |
| WATER TANK                | 4  |
| BITUMEN DISTRIBUTOR       | 4  |







# STIRLING CIVIL ENGINEERING LIMITED

## PRODUCT OFFERING

### AGGREGATES



### ROAD CONSTRUCTION



### ASPHALT CONCRETE



### BITUMEN CUTBACK

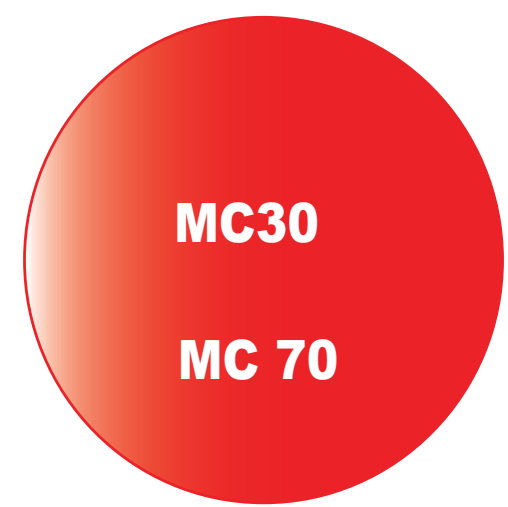

**PLOT 3,BUVUMA, PORTBELL ROAD, LUZIRA, P.O BOX 796 KAMPALA UGANDA**

**TEL: +256 414 504688, +256 414 504941**

**Email: [stirling @africaonline.co.ug](mailto:stirling@africaonline.co.ug) Website: [www.stirlingcivileng.com](http://www.stirlingcivileng.com)**

## LAST 10 YEARS PROJECTS

### UGANDA

| Project title   | Period      | Description of Works  |
|---|-------------|---|
| Backlog Roads Maintenance Programme (BRMP) Package 4  | 2008-2010   | 80 km road: 50km Mechanical modification and double surface dressing full width 9m 30km shoulder gravelling and Reseal.   |
| Backlog Roads Maintenance Programme (BRMP) Package 5  | 2008-2010   | 60 km road: 12km Mechanical modification and double surface dressing full width 9m 48km shoulder gravelling with single seal.   |
| Backlog Roads Maintenance Programme (BRMP) Package 6  | 2008-2011   | 96 km road: Sholder gravelling, Potholes repair & Drainage clearing.  |
| Reconstruction and Rehabilitation of Busega - Muduuma Road. Lot 1   | 2009-2011   | 27 km Road to Bitumen Standard  |
| Reconstruction of Mukono - Jinja Road   | 2011 - 2015 | 52 km Road to Bitumen Standard  |
| Reconstruction of New Taxi Park Terminal  | 2013        | Upgradation of Gravel roads to paved Roads  |
| Reconstruction of Kabakanjagala, Kalinda, Sekabaka Kintu Roads  | 2013        | Upgradation of Gravel roads to paved Roads  |
| Reconstruction of Nabunya & Kabusu Roads  | 2013 - 2014 | Upgradation of Gravel roads to paved Roads  |
| Upgrade of Gravel Roads Lot 1 - Kimera Road   | 2013 - 2014 | Upgradation of Gravel roads to paved Roads  |
| Upgrade of Gravel Roads Lot 1 - Soweto Road   | 2013 - 2014 | Upgradation of Gravel roads to paved Roads  |
| Road works in the Namanve Industrial park   | 2014        | Up grading of various roads to BITUMEN Standard   |
| Rehabilitation of selectiove national roads Lot 3 - Iganga - Kaliro Road                                      | 2015 - 2016 | The works include; breaking up existing pavement layers, mechanically stabilised sub base and shoulders, crushed stone class CRR for base, prime coat to the base and shoulder sections using cut- back bitumen, first and second seal coat to the repaired sections using bitumen 80/100, 20mm and 10mm chippings, |
| Rehabilitation of Kireka - Kyaliwajjala Namugongo Road (8kms)   | 2015        | Upgradation of Gravel roads to paved Roads  |
| Construction of roads in North Estate At Kampala Industrial and business park Ref No. UIA/WRKS/2014 -15/00027 | 2016        | Scarifying and re compacting of existing pavement layers, providing, cutting to spoil and filling to selected road sections, laying and constructing a combined mechanically stabilised layer constituting of approved crushed aggregate class CRS  |
| Reconstruction of selected Roads in Makerere University   | 2016 - 2017 | The works include; reconstruction of existing roads, Asphalt concrete surfacing as per specified thickness, Drainage works and road furniture   |





| Project title  | Period      | Description of Works  |
|--|-------------|---|
| Paving of roads and associated drainage for ugandan Christian University, Main campus Mukono | 2016 - 2017 | The works include; reconstruction of existing roads, Asphalt concrete surfacing as per specified thickness, Drainage works and road furniture |

Reconstruction of Upper Kololo Terrace Road

2020 up to 2021

Drainage works,Earthworks,Sub base and Crushed stone base



Rehabilitaation of Busoga Road(0.35km) and Completion of Zikusooka Way(1.9km) and Main street (0.3km)

2019 up to 2022

Drainage works,Earthworks,Sub base and Crushed stone base

Reconstruction of OldTaxi Park

2020 up to 2021

Concrete works,Paving,Road Marking



Reycling andoverlay of Lukuli Road

2019 upto 2022

The works include; Reconstruc on of road pavement upto Asphalt layer, walk way, drainage system, signaliza on and road furniture

Design and Build of start up Infrastructure: Access & Construc on Road and Security Fencing Bukasa Port.

2018 up to 2023

The works include; Reconstruc on of road pavement upto Asphalt layer, walk way, drainage system, signaliza on and road furniture



(KCCA) Lot 4 design and Build various roads in Kampala. Magambo 0.9km, Dembe – Kilowoza-3.00, Kiziri-0.7km, Kigoowa -1.9km, Kimera-1.4km, Kisalita-0.7km, Kisosonkole-1.0km and Robert Mugabe-1.8km

2016 upto 2023

The works include; Reconstruc on of road pavement upto Asphalt layer, walk way, drainage system, signaliza on and road furniture

(KCCA) Lot 1 design and Build various roads in kampala: Namirembe – Luwuum – 1.5km, Archer – 0.75km, Mengo Hill – 0.75km, Nakivubo channel – 0.5km, Mpabaana – 0.75km, Luzige – 0.3km, Mutebi – 0.45km and Semugooma – 0.4km in Central Division.

2016 upto 2023

The works include; Reconstruc on of r pavement upto Asphalt layer, walk way, drainage system, signaliza on and road furniture



## ONGOING PROJECTS



Civil Works for the periodic maintenance of Kampala Northern ByPass Phase 1(21km)

2023 up to date

Reconstruction of the damaged shoulders, an asphalt concrete overlay over the entire road, drainage improvements, installation of street lighting, landscaping, installation of traffic road signs together.

The works include; Reconstruction of road



Civil Works for Periodic Maintenance of Namugongo Road (8km)

2023 up to date

pavement upto Asphalt layer, walkway, drainage system



Framework Contract for Road and Drainage Element Repairs

2023 up to date

The works include; Reconstruction of road pavement upto Asphalt layer, walkway, drainage system

Construction of Selected Roads in Mukono Municipality Lot 3-Nasuuti-Nakabago-Ntawo, Bajjo- Seeta, Serado Link, Kigunga Link(9.72KM)

2024 up to date

The works include; Reconstruction of road pavement upto Asphalt layer, walkway, drainage system, Road Lighting, Side Walkways

Reconstruction of Mackay Road 1 in Central Division

2025 up to date

The works include; Reconstruction of road pavement upto Asphalt layer, walkway, drainage system





## UGANDA PROJECTS

Civil Works for Periodic Maintenance of Kampala  
Northern ByPass Phase 1 (21 KM)



ASPHALT WORKS



# Stirling

## RECONSTRUCTION OF OLD TAXI PARK



ROCK FILL







H.E President Yoweri Museveni Inspecting Bunga-Soya Along Ggaba Road



Laying of Asphalt on Kabaka Anjagala Road to Lugaga Cathedral junction



# Stirling

REHABILITATION OF BUSOGA ROAD(0.35KM) AND COMPLETION OF REHABILITATION OF ENGINEER ZIKUSOOKA WAY(1.9KM) AND MAIN STREET(0.3KM)



PROCESSING OF ROAD SUB-BASE LAYER





# Stirling

(KCCA) Lot 1- Completed Section of Non Motorised Transport (NMT) Corridor (Namirembe Street)





# Stirling

(KCCA) Lot 4 Design and Build various roads in Kampala, Magambo-0.9km, Dembe-Kilowoza-3.0km, Kiziri-0.75km, Kigoowa-1.9km, Kimera-1.4km, Kisalita-0.7km, Kisosonkole-1.0km, and Robert Mugabe-1.8km



**SUBBASE WORK**



**ASPHALT WORK**



## Design and Build of Start up Infrastructure: Access & Construction Road and Security Fencing on Bukasa Port



**ASPHALT WORK**



**STONE BASE WORK**



## RECYCLING AND OVERLAY OF LUKULI ROAD



**EARTH WORKS**



# Stirling

ASPHALT WORKS EXECUTED AT NIGHT ON NEW NILE BRIDGE (2019)





## RECONSTRUCTION OF ARCHER ROAD WITH CYCLINE LANES -KAMPALA (2018)





# Stirling

## RECONSTRUCTION OF IGANGA - KALIRO ROAD - (2015)





## RECONSTRUCTION OF FESTO - KIZIRI ROAD - (2018)





# Stirling

RECONSTRUCTION OF MUKONO -  
JINJA ROAD (2012)



**MILLING OPERATION**



**ASPHALT WORK**





## GROUND BREAKING CEREMONY OF LOT 3. LUKULI ROAD





# Stirling

## BACKLOG ROADS MAINTENANCE PROGRAMME (BRMP) PACKAGE 4 (2008 - 2010)



**MBARARA KATETE  
ROAD**

**MBARARA- NTUNGAMO ROAD.**



60km Road 12km  
Mechanical modification and double  
surface dressing full  
width 9m,  
48km shoulder  
gravelling with  
single seal.



## RECONSTRUCTION AND REHABILITATION OF BUSEGA - MUDUUM ROAD LOT 1 (2009 - 2011)



Busega Muduma Road  
27km Road to  
Bitumen standard

## BACKLOG ROADS MAINTENANCE PROGRAMME (BRMP) PACKAGE 6 (2008 2011)



NTUNGAMO KABALE  
KATUNA ROAD  
96 km Road shoulder  
gravelling, potholes  
repair &  
drainage clearing



## QUARRY

The Quarry is located along the Kampala - Jinja Highway Near Mbalala Trading Centre.





## CRUSHER

Crusher Capacity 100 t/h.



**Aggregates 14 - 20**



**Aggregates 10 - 14**



**Crushed Rock - (CRR)**



**Aggregates 6 - 10**



MPAKA BRIDGE (2000 - 2003) RUFJI RIVER - TANZANIA



THE OPENING CEREMONY OF MUKAPA BRIDGE

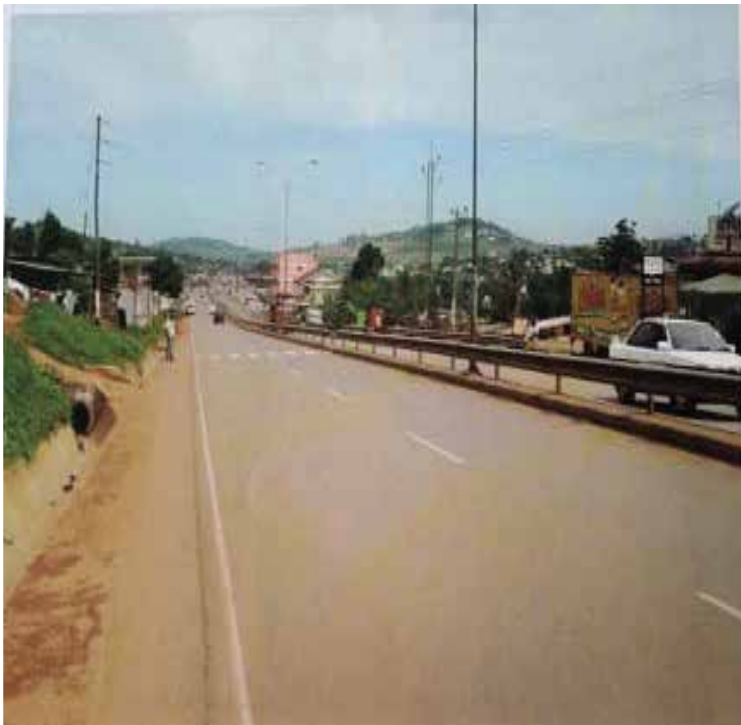

KIBUYE - ZANA ROAD (1998- 1999)



GAYAZA- KALAGI ROAD (2003 -2005)





KIBUYE - ZANA ROAD (1998- 1999) KAMPALA - ENTEBBE



LUGOGO BYPASS (1993- 1996) KAMPALA



WANDEGEYA JUNCTION (1999-2000)



KAMPALA NORTHERN BYPASS (2004 - 2007)



# Stirling

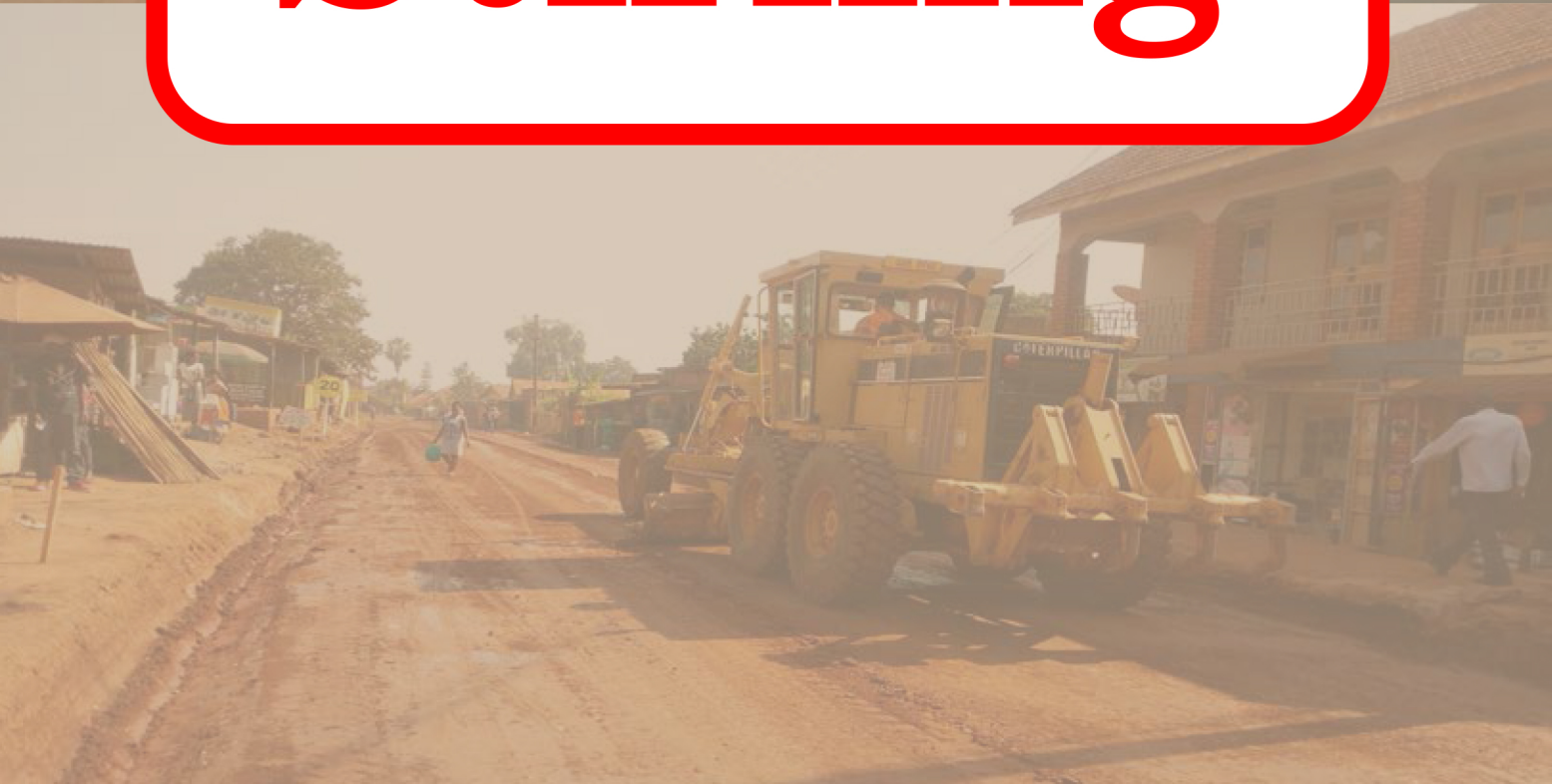

PLOT 3,BUVUMA, PORTBELL ROAD, LUZIRA, P.O BOX 796 KAMPALA UGANDA  
TEL: +256 414 504688, +256 414 504941  
Email: [stirling @africaonline.co.ug](mailto:stirling@africaonline.co.ug) Website: [www.stirlingcivileng.com](http://www.stirlingcivileng.com)

## Stirling Civil Engineering Limited